

Eclairer De Briere n.d.  
190  
Zoccolo LM anteriore sn

05/11/2021 16:52:56  
68 kV  
2.5 mAs



Dr. Gabriele Delli Veneri  
Borgo Veneto (PD)

S 18403  
W: 27272  
C: 25606

Eclairer De Briere n.d.  
190  
Patella obliquo sinistra

05/11/2021 16:48:41  
90 kV  
8.0 mAs

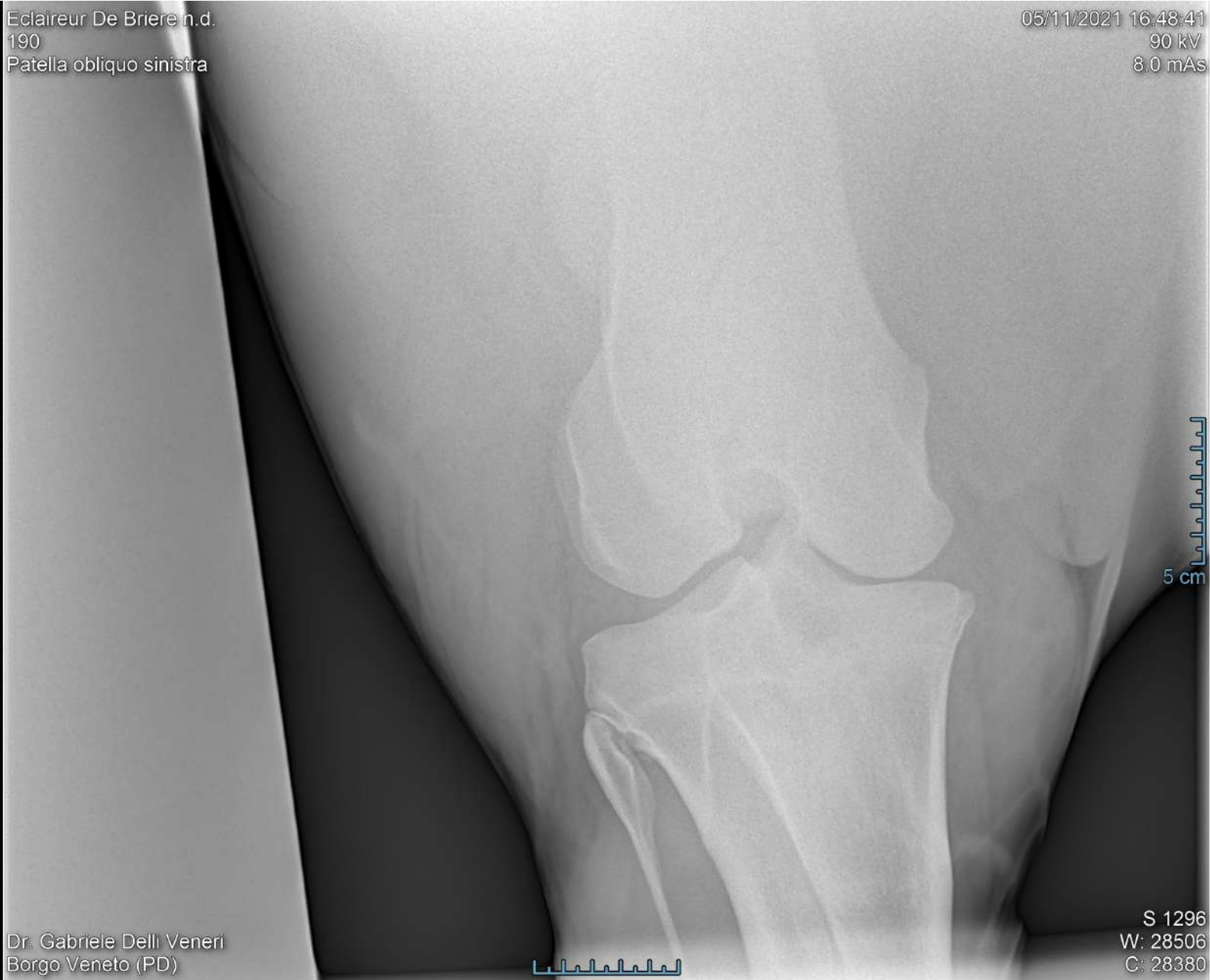

Dr. Gabriele Delli Veneri  
Borgo Veneto (PD)

S 1296  
W: 28506  
C: 28380

Eclaireur De Briere n.d.  
190  
Patella LM sinistra

05/11/2021 16:48:08  
70 kV  
4.0 mAs



Dr. Gabriele Delli Veneri  
Borgo Veneto (PD)

S 6208  
W: 26440  
C: 28848



Gabriele Delli Veneri 05/11/2021

Eclairer De Briere n.d.

190

Tarso DP sinistra

05/11/2021 16:47:53

68 kV

2.5 mAs

Dr. Gabriele Delli Veneri

Dr. Gabriele Delli Veneri  
Borgo Veneto (PD)

S 11909  
W: 25859  
C: 25854

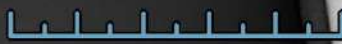
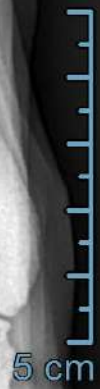

Eclairer De Briere n.d.  
190  
Tarso LM sinistra

05/11/2021 16:47:15  
68 kV  
2.5 mAs



Dr. Gabriele Delli Veneri  
Borgo Veneto (PD)

S 1616  
W: 24069  
C: 28080

Eclairer De Briere n.d.  
190  
Nodello LM posteriore sn

05/11/2021 16:46:06  
68 kV  
2.5 mAs



Dr. Gabriele Delli Veneri  
Borgo Veneto (PD)

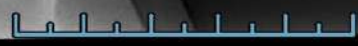

S 896  
W: 24322  
C: 29461

Eclairer De Briere n.d.  
190  
Modello DP anteriore sn

05/11/2021 16:45:46  
68 kV  
2.5 mAs



5 cm

Dr. Gabriele Delli Veneri  
Borgo Veneto (PD)

S 1433  
W: 26225  
C: 27709



Eclairer De Briere n.d.  
190  
Nodello LM anteriore sn

05/11/2021 16:45:26  
68 kV  
2.5 mAs



5 cm

Dr. Gabriele Delli Veneri  
Borgo Veneto (PD)

S 1006  
W: 25834  
C: 26903



Eclairer De Briere n.d.  
190  
Navicolare DP (oxspring) anteriore sn

05/11/2021 16:44:15  
70 kV  
3.0 mAs



Dr. Gabriele Delli Veneri  
Borgo Veneto (PD)

S 147  
W: 25336  
C: 29044



Eclairer De Briere n.d.  
190  
Zoccolo LM anteriore sn

05/11/2021 16:41:35  
68 kV  
2.5 mAs



Dr. Gabriele Delli Veneri  
Borgo Veneto (PD)

S 3709  
W: 24289  
C: 29698