

VILLA SILVIA SOC. AGR. ^KASPAROV
15/05/2020
PAT0000001434
250259600605993

DX
24/06/2026



AG



Exposure index
W/L 8191/16384
Dott.ssa Barbara Riccio

120mm

FOV 245.36 206.25
Equine/Left F Foot/Lateromedial

VILLA SILVIA SOC. AGR. ^KASPAROV
15/05/2020
PAT0000001434
250259600605993

DX
24/06/2026

AG

LF

140mm

Exposure index
W/L 8191/16384
Dott.ssa Barbara Riccio

110mm

FOV 229.24 283.72
Equine/Left F Foot/DP



VILLA SILVIA SOC. AGR.^KASPAROV
15/05/2020
PAT0000001434
250259600605993

DX
24/06/2026

AG

LF

120mm

Exposure index
W/L 8191/16384
Dott.ssa Barbara Riccio

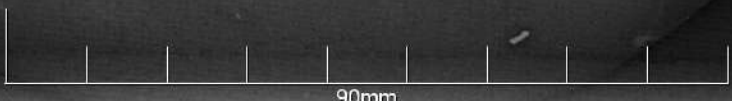

90mm

FOV 197.74 251.33
Equine/Left F Foot/Navicular

VILLA SILVIA SOC. AGR. "KASPAROV"
15/05/2020
PAT0000001434
250259600605993

DX
24/06/2026

AD



100mm

Exposure index
W/L 8191/16384
Dott.ssa Barbara Riccio

120mm

FOV 240.67 212.22
Equine/Right F Foot/Lateromedial



AD

IRF



130mm

AD

IRF



120mm

AD

IRF



140mm

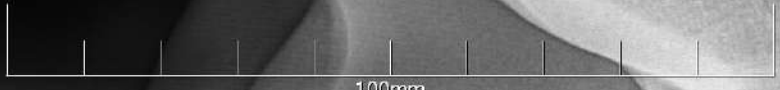

100mm

AD

IRF



140mm

AG

LF

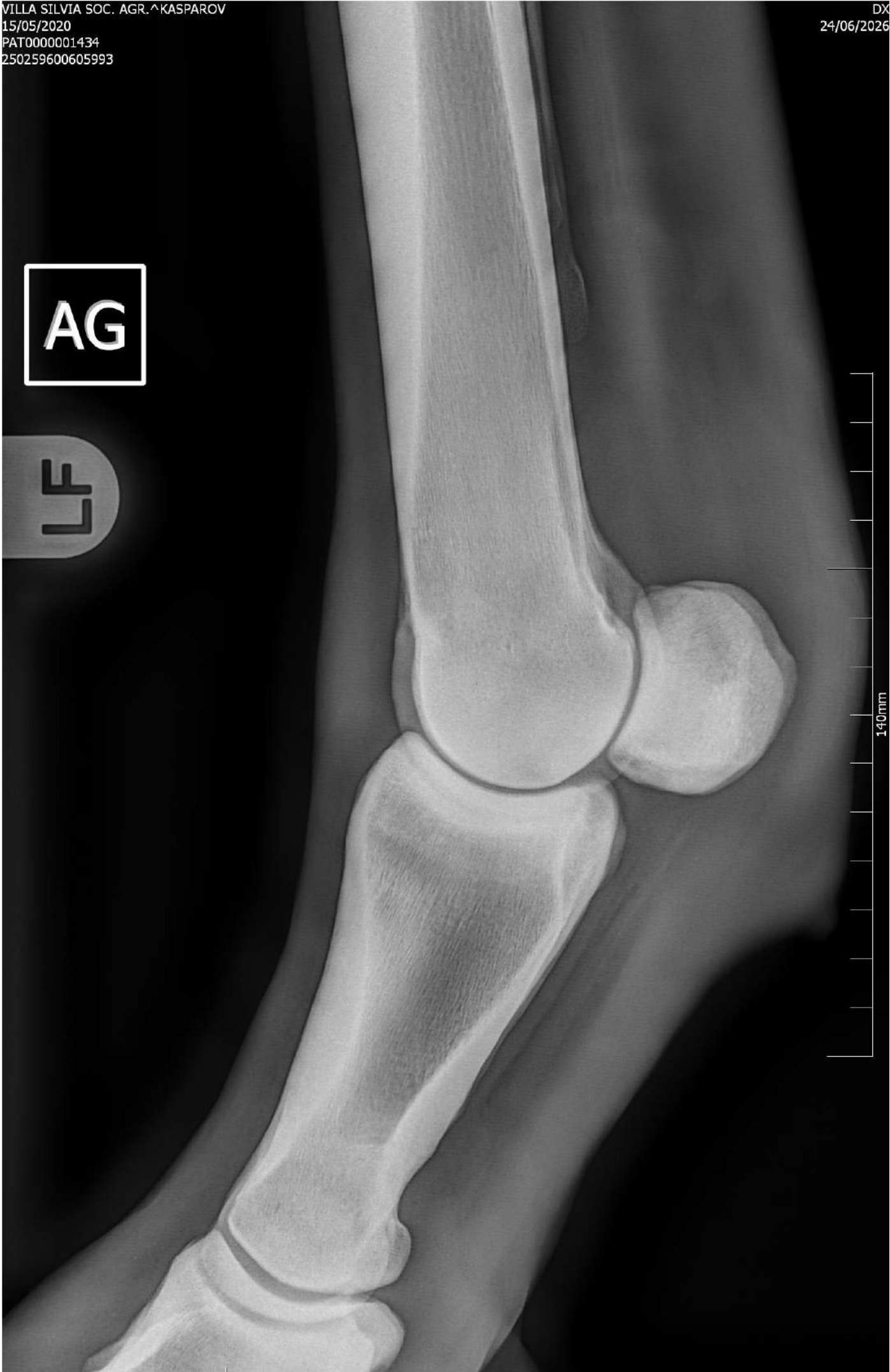

140mm

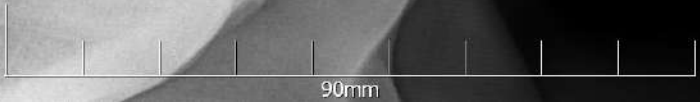

90mm

AG



150mm

PG

MXR.NL
HL

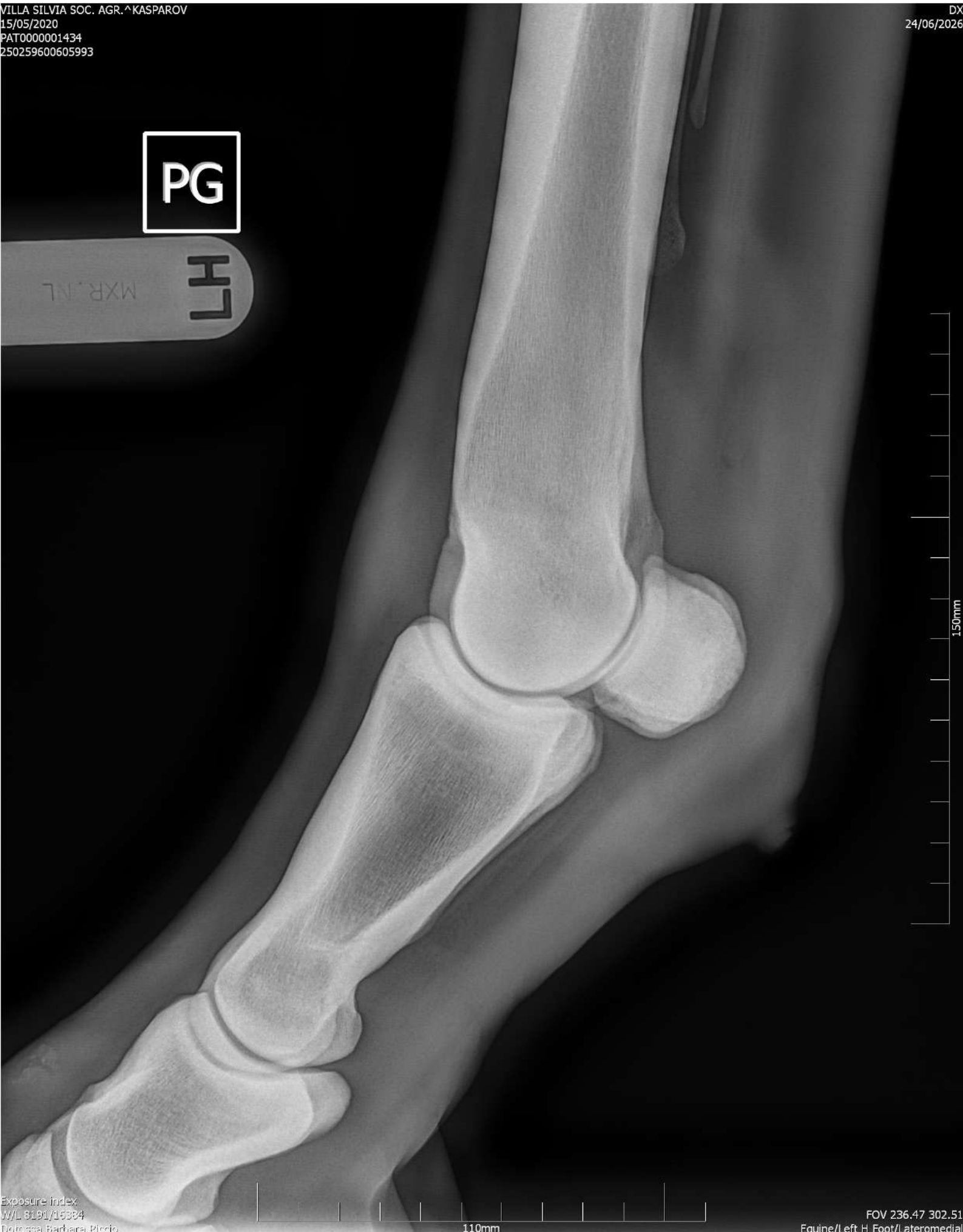

PG

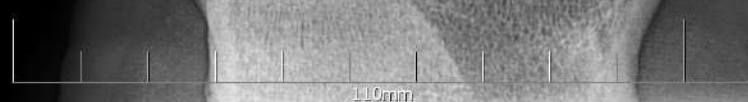



PG

MXR.NL
H7

150mm

110mm



PG

LH

160mm

120mm

VILLA SILVIA SOC. AGR. ^KASPAROV
15/05/2020
PAT0000001434
250259600605993

D/1
24/06/2020



PG LH

Exposure index
W/L 8191/16384
Dott.ssa Barbara Riccio



FOV 230.51 290.07
Equine/Left Stifle/LM

VILLA SILVIA SOC. AGR. ^KASPAROV
15/05/2020
PAT0000001434
250259000605993

DX
24/06/2025



LH PG

Exposure index
W/L 8191/16384
Dott.ssa Barbara Riccio

120mm

FOV 240.03 291.72
Equine/Lef. Stifle/LM

VILLA SILVIA SOC. AGR. ^KASPAROV
15/05/2020
PAT0000001434
250259600605993

DX
24/06/2026



PG LH

H7

Exposure index
W/L 8191/16384
Dott.ssa Barbara Riccio

120mm

90mm

FOV 241.94 195.83
Equine/Left Stifle/CdCr

VILLA SILVIA SOC. AGR. ^KASPAROV
15/05/2020
PAT0000001434
250259600605993

DX
24/06/2026



Exposure index
W/L 8191/16384
Dott.ssa Barbara Riccio

100mm

PD RH

FOV 204.98 200.28
Equine/Right Stifle/CdCr

VILLA SILVIA SOC. AGR. ^ KASPAROV
15/05/2020
PAT0000001434
250259600005993

DX
24/06/2026



RH PD

Exposure index
W/L 8191/16384
Dott.ssa Barbara Riccio

110mm

FOV 236.22 281.43
Equine/Right Stifle/LM





PD

IRH



PD

IRH

160mm



PD

IRH



AVVISTAMENTO DELLA VIDEOTECA PERIPHY
01/01/2002
PAT0000001475

08/01/2016



Exposure Index
W/L 8.19 / 16384
Struttura Didattica Speciale Veterinaria Grugliasco (TO)
02/01/2016

21x40

EDV 42624 352 2
Equina/Neck/Lateral 02/05



SOCIETA' AGRICOLA VILLA SILVIA**KASPAROV
01/01/2006
PAT000001475

DX
06/01/2016

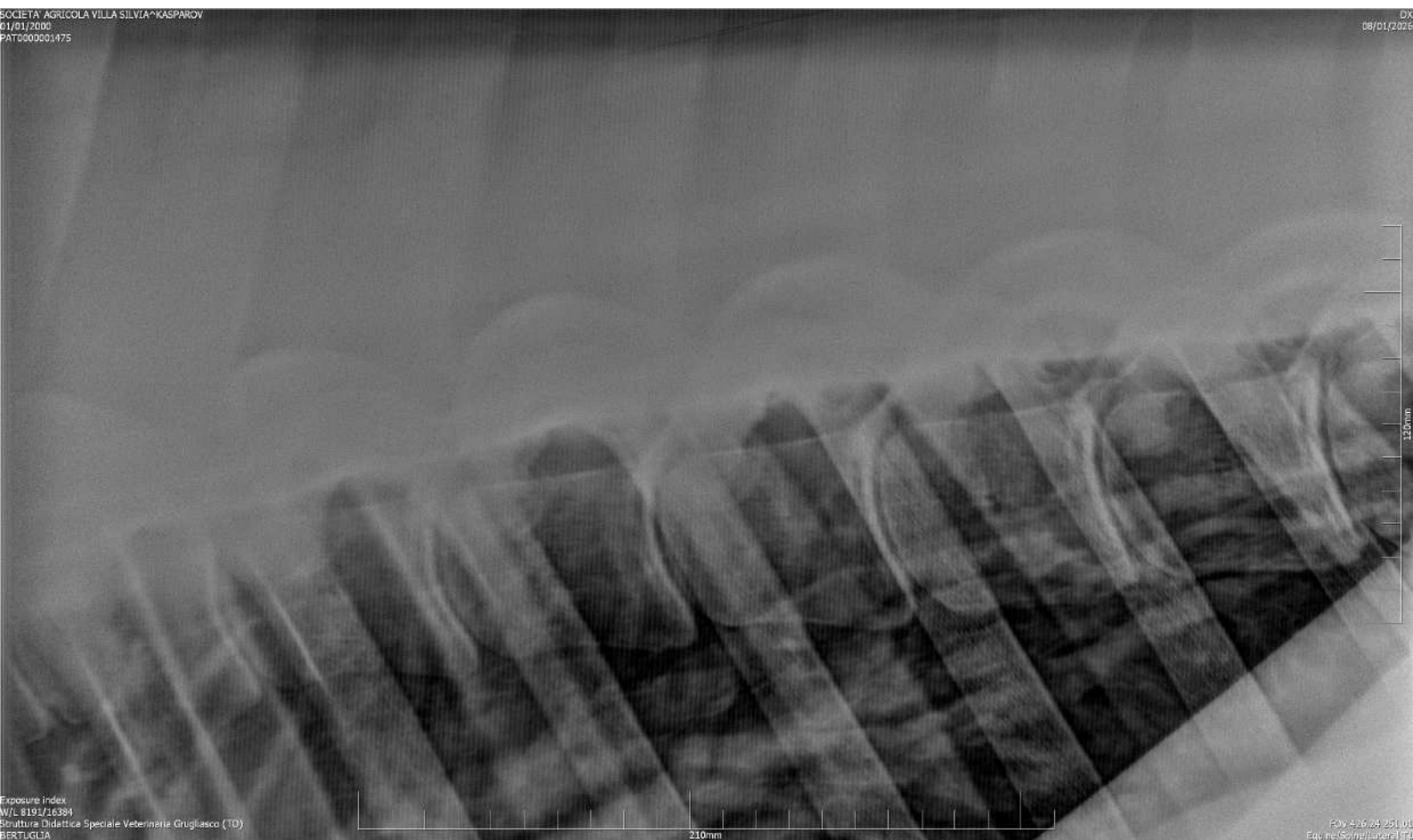

Exposure Index
W/L 819/16394
Scultura Didattica Speciale Veterinaria Grugliasco (TO)
BERTAGLIA

210mm

Fov 426.89 251.01
Eq. nel/Sonellier/arc/IT

SOCIETA' AGRICOLA VILLA SILVIA**KASPAROV
01/01/2000
PAT0000001475

DX
08/01/2016

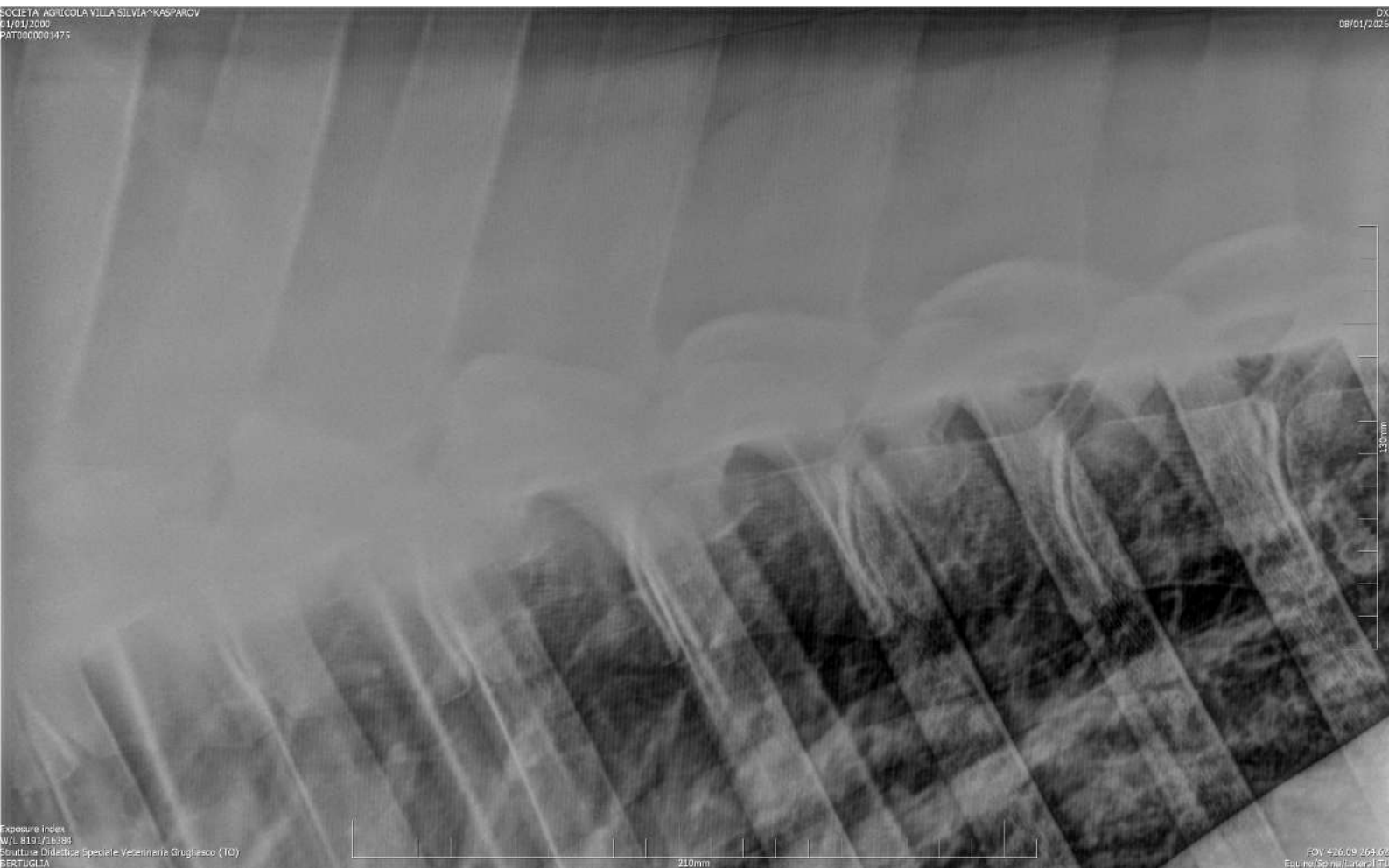

Exposure Index
W/L 8191/16984
Struttura Didattica Speciale Veterinaria Grugliasco (TO)
BERTUOLLA

210mm

FOV 426.09 263.62
Equine Spine Lateral T1

SOCIETA' AGRICOLA VILLA SILVIA**KASPAROV
01/01/2008
PAT0000001475

DX
08/01/2026

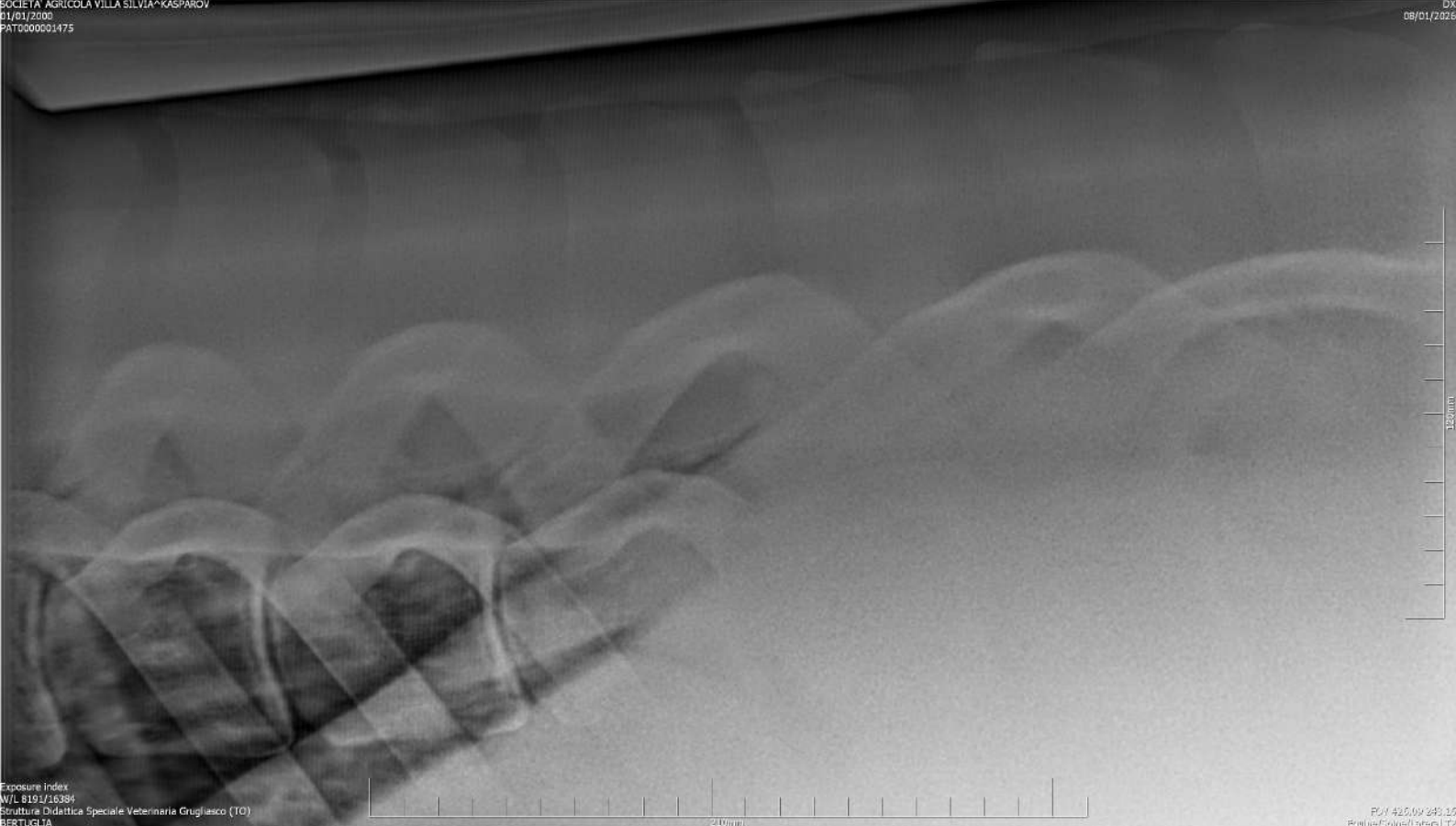

Exposure Index
W/L 819/16384
Scintura Didattica Speciale Veterinaria Grugliasco (TO)
BERTOLLA

F01 426/09 249 12
Equine/Suina/Cane/TTA

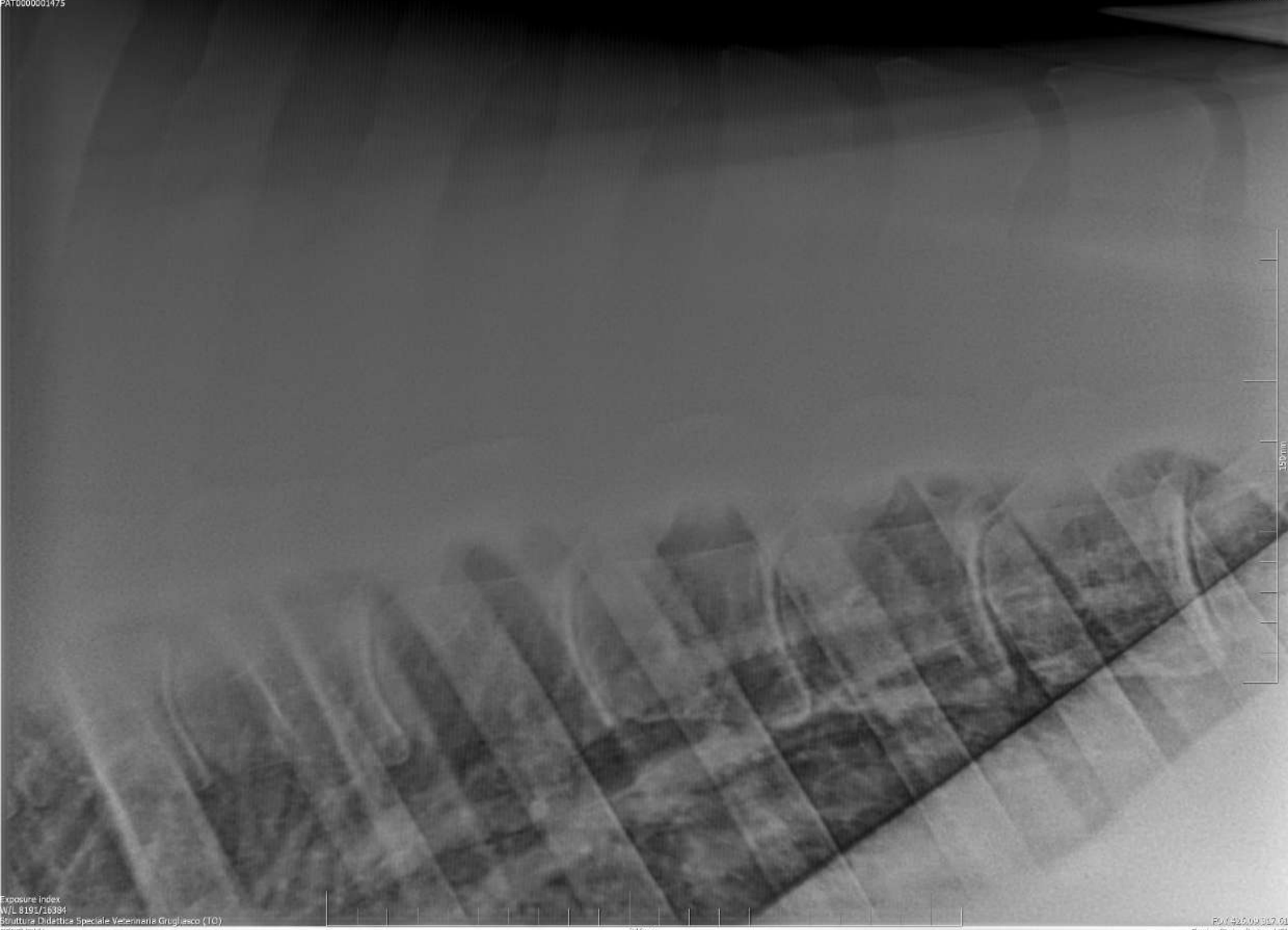

SOCIETA' AGRICOLA VILLA SILVIA**KASPAROV
01/01/2000
PAT000001475

DX
08/01/2026

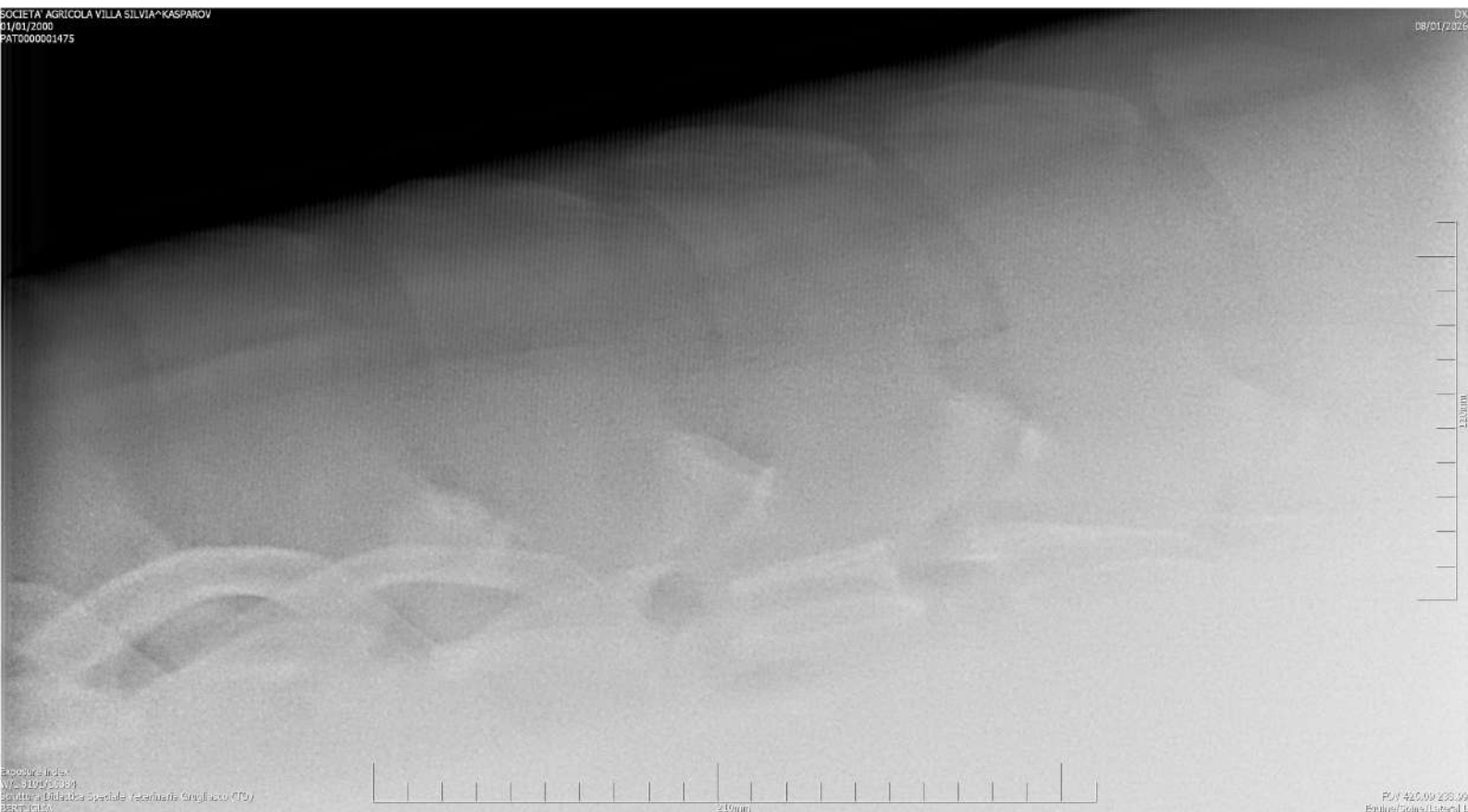

Espresso Italia
W.F. 310/000000
Societa' Agricola Villa Silvia (C.T.O.)
BENTON



F01 426.09.308.99
Epubli/Spina/Lateral L